

# Eugene AYSO Region 53 REFEREE REPORT

*This report is to be e-mailed within 48 hours after completion of game.*

### WHEN SHOULD A GAME REPORT BE SUBMITTED?

These following incidents **must** be reported to the region by a game's center referee:

- Issuance of any cards to players
- Ejection of coaches or spectators
- Early game cancellation by the referee due to participant behavior
- Violent behavior of any kind

Beyond the incidents listed above, submittal of a game report is **at the discretion** of the center referee responsible for a specific game. Game reports need not be submitted unless, in the center referee's judgment, there was an incident or circumstance the referee feels was important enough that the region and / or the referee board should be familiar. Such incidents or circumstances can include, but are not limited to:

- Dangerous or inadequate field conditions
- Violation of AYSO rules or mission statements
- Noticeably poor behavior or sportsmanship from players, coaches, or spectators
- Early game cancellation by the referee due to weather

### WHAT ARE THE SUBMITTAL PROCEDURES?

Game reports should be submitted to the region no more than 48 hours after the game in question. All game reports are to submitted via e-mail to [Coach@EugeneAYSO.org](mailto:Coach@EugeneAYSO.org). The Board of Directors will review each report and advise of any necessary action, if any, to the reporting referee and to any other applicable entities, including the involved coaches, players, other referees, etc.

GAME: \_\_\_\_\_

Home Team	Score	Visiting Team	Score
-----------	-------	---------------	-------

Home Team #, Coach Name _____	Division: _____
Away Team #, Coach Name _____	Age Group: _____
Date of Game: _____	Kickoff time: _____
Field Number: _____	Half time score: _____
CENTER REFEREE: _____	
Sr. Assistant Referee: _____	
Jr. Assistant Referee: _____	

#### Serious injuries during the game.

Name	Pass No.	Team	Nature of Injury

#### Players cautioned during the game.

Name	Pass No.	Team	Type of Misconduct

#### Players sent off the field—Player passes must be retained after the game and returned to proper authority with this report.

Name	Pass No.	Team	Type of Misconduct

# Eugene AYSO Region 53

## REFEREE REPORT

*This report is to be e-mailed within 48 hours after completion of game.*

**Describe Any Unusual Incident:**

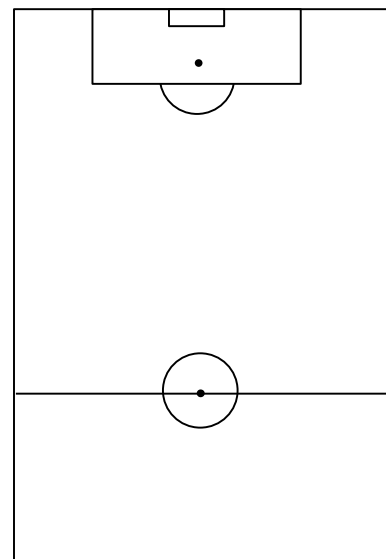

**Name of Referee  
Filing Report:**

Date:

Phone #: ( ) - \_\_\_\_\_

**Remarks by Region:**